

KEY

- 01 HOTEL CONFERENCE ROOM
- 02 HOTEL LIFT LOBBY/CORE
- 03 BIN STORE
- 04 HOTEL/SERVICED APARTMENT STAFF RESTAURANT
- 05 FOOD HOIST
- 06 HOTEL BOH
- 07 HOTEL CONFERENCE SPACE STORAGE
- 08 SERVICED APARTMENT LIFT LOBBY
- 09 CARSTACKER
- 10 CAR LIFT
- 11 PLANT ROOM
- 12 KITCHEN
- 13 WC
- 14 SERVICE LIFT LOBBY
- 15 IT CABINET
- 16 ENERGY CENTRE
- 17 UNISEX STAFF CHANGING ROOM
- 18 FIRE ESCAPE STAIRCASE
- 19 STORAGE

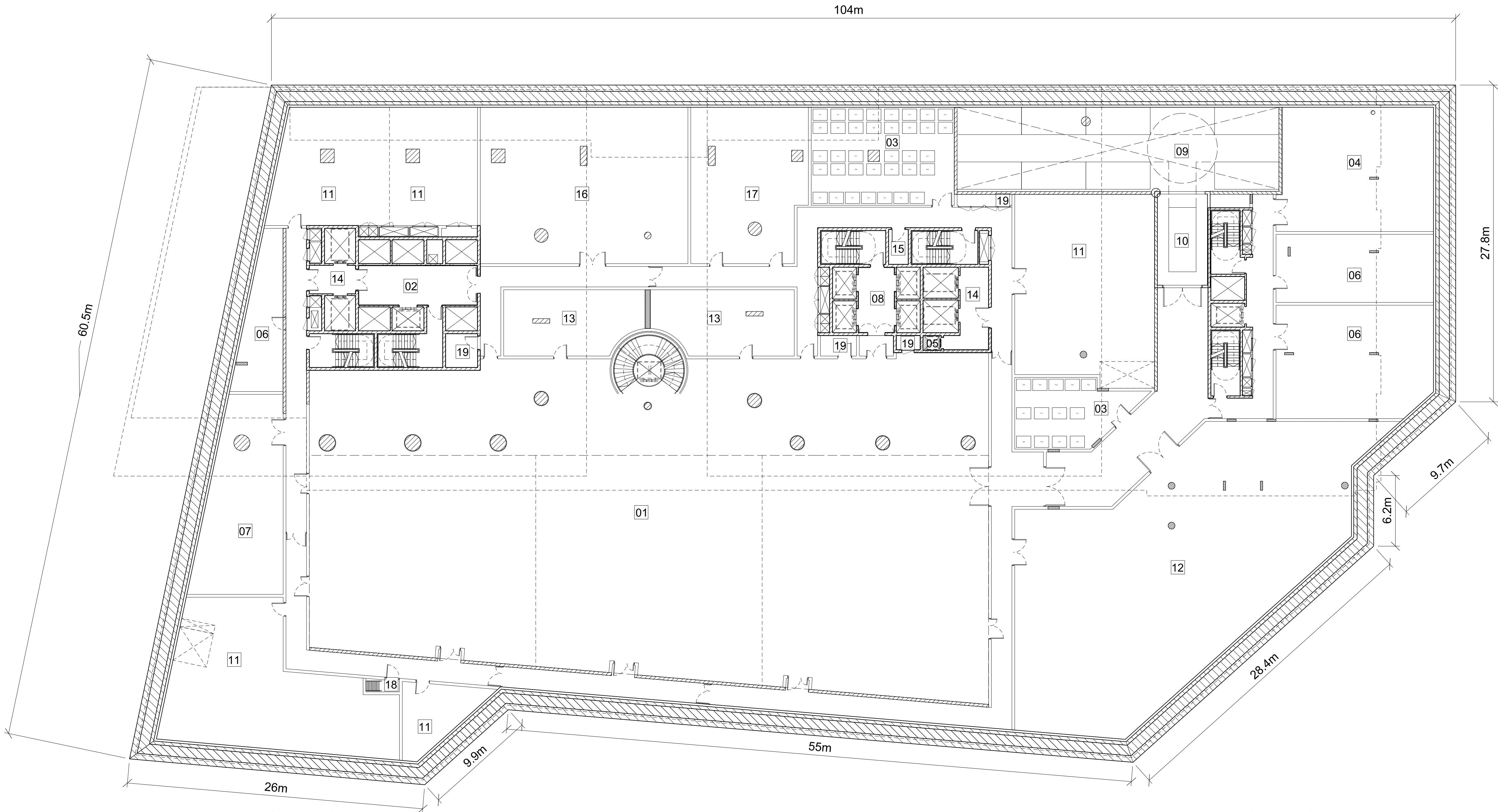

This drawing is copyright.
Do not scale off dimensions.
All dimensions to be checked on site by contractor.
Contractor to report any dimensional discrepancies,
errors or omissions prior to commencing on site.



NOTE:

NORTH

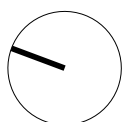

Rev	Date	Description	Rev	Date	Description
-	15/05/2019	Full Planning Application			
A	11/01/2019	GLA Callin Amendments			

Project Title
Kensington Forum Hotel
Kensington, London

Status
PLANNING

Drawing Title
Level B2 Floor Plan

Job No	Scale	Date
10106	1:200(A0) NTS(A3)	JAN 2019
Drawing No	Revision	
10106-A-DRG-ZZ-G200-2101-PL	A	

MANCHESTER
Riverside, 4 Commercial St
M4 6DY
Tel: 0161 835 2245
www.simpsonhaugh.com

LONDON
2nd Roberts Place
London EC1A 9BB
Tel: 020 7586 9600
mail@simpsonhaugh.com

simpsonhaugh